

NOTICE!!

These documents have been scanned!

Do not place un-scanned documents beneath this notice!

Do not remove this notice from this file!

GPO Jacket No. 560-102
Print Order 61540
Rise Business Services, LLC
Job=AZ15 5/1/2019



Box Number= AZ15014



Claim Begin-End: AMC439918-AMC439918

1 Initial Receipt



AZ15014-23

AMC439776-AMC440076

United States Department of the Interior
Bureau of Land Management
 DIV OF LANDS, MINRLS & ENERGY
 ONE N CENTRAL AVE
 PHOENIX, AZ 85004 -4427
 Phone: 602-417-9200

Receipt

No: 3685309

Transaction #: 3789793	
Date of Transaction: 10/25/2016	
CUSTOMER:	
RICHARD SERETTA 6082 MOONLIGHT DR LAS VEGAS,NV 89130-1017 US	

ENTERED
 OCT 26 2016
 BY: *Rdm*

LINE #	QTY	DESCRIPTION	REMARKS	UNIT PRICE	TOTAL
1	1.00	LOCATABLE MINERALS / MINING CLAIMS- NEW,UNADJUD, ONE OR MORE AUTH NOS / NEW MINING CLAIMS LOCATION FEE CASES: AMC439918/\$37.00		- n/a -	37.00
2	1.00	LOCATABLE MINERALS / MINING CLAIMS- NEW,UNADJUD, ONE OR MORE AUTH NOS / NEW MINING CLAIM PROCESSING FEE CASES: AMC439918/\$20.00		- n/a -	20.00
3	1.00	LOCATABLE MINERALS / MINING CLAIMS- NEW,UNADJUD, ONE OR MORE AUTH NOS / NEW MINING CLAIMS MAINTENANCE FEE CASES: AMC439918/\$155.00		- n/a -	155.00
TOTAL:					\$212.00

PAYMENT INFORMATION			
1	AMOUNT:	212.00	POSTMARKED: 10/19/2016
	TYPE:	CHECK	RECEIVED: 10/24/2016
	CHECK NO:	1055	
	NAME:	SERETTA, RICHARD 6082 MOONLIGHT DR LAS VEGAS NV 89130-1017 US	

REMARKS

This receipt was generated by the automated BLM Collections and Billing System and is a paper representation of a portion of the official electronic record contained therein.

NOTICE!!

These documents have been scanned!

Do not place un-scanned documents beneath this notice!

Do not remove this notice from this file!

GPO Jacket No. 560-102
Print Order 61540
Rise Business Services, LLC
Job=AZ15 5/1/2019

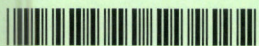

Box Number= AZ15014



Claim Begin-End: AMC439918-AMC439918

2 Correspondence



AZ15014-23

AMC439776-AMC440076

USPS TRACKING #



First-Class Mail
Postage & Fees Paid
USPS
Permit No. G-10

9590 9402 2684 22 351 9082 84

United States
Postal Service

RECEIVED
BLM AZ STATE OFF

2017 JUL 24 P 3

PHOENIX ARIZONA

• Sender: Please print your name, address, and ZIP+4® in this box •

UNITED STATES
DEPARTMENT OF THE INTERIOR
Bureau of Land Management
Arizona State Office
One N. Central Avenue, Suite 800
Phoenix, AZ 85004-4427

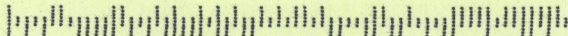

SENDER: COMPLETE THIS SECTION

- Complete items 1, 2, and 3.
- Print your name and address on the reverse so that we can return the card to you.
- Attach this card to the back of the mailpiece, or on the front if space permits.

1. Article Addressed to:

RICHARD SERETTA
 6082 MOONLIGHT DR
 LAS VEGAS NV 89130-1017
 4920/RM/AMC439918



9590 9402 2684 6351 9082 84

2. Article Number (Transfer from service label)

7014 2870 0000 1116 1926

COMPLETE THIS SECTION ON DELIVERY

A. Signature

Richard Seretta

-
- Agent
-
-
- Addressee

B. Received by (Printed Name)

C. Date of Delivery

7/15/15

D. Is delivery address different from item 1?

 Yes

If YES, enter delivery address below:

 No

3. Service Type

- Adult Signature
- Adult Signature Restricted Delivery
- Certified Mail®
- Certified Mail Restricted Delivery
- Collect on Delivery
- Collect on Delivery Restricted Delivery
- Insured Mail

- Priority Mail Express®
- Registered Mail™
- Registered Mail Restricted Delivery
- Return Receipt for Merchandise
- Signature Confirmation™
- Signature Confirmation Restricted Delivery

Restricted Delivery



United States Department of the Interior



BUREAU OF LAND MANAGEMENT
Arizona State Office
One North Central Avenue, Suite 800
Phoenix, Arizona 85004-4427
www.blm.gov/az/

JUL 14 2017

In Reply Refer To:
3800 (9200) RM
AMC439918

CERTIFIED MAIL - RETURN RECEIPT REQUESTED No. 7014 2870 0000 1116 1926

NOTICE

RICHARD SERETTA : This Notice Affects the Claims
6082 MOONLIGHT DR : Shown in the Block Below.
LAS VEGAS, NV 89130-1017 :

AMC439918
ORAFINO FRACTION

Mining Claim Location Notice(s) – Amendment(s) Required

Pursuant to Title 43 Code of Federal Regulations (CFR) 3832.1, the Bureau of Land Management (BLM), Arizona State Office, received your notices of location for recording mining claims. In accordance with 43 CFR 3832.12, the claims listed above cannot be accepted as filed and must be amended as noted below.

The claims are not described with a proper metes and bounds description. A proper metes and bounds description is required to accurately determine the location of the claims.

In accordance with 43 CFR 3832.12 a lode claim must be described by metes and bounds and include a tie to a permanent monument such as a section quarter corner monument. All claim descriptions must include state, meridian, township, range, section and by aliquot part to the quarter section.

An amendment must be filed for each claim listed above to correct the defects identified. There is a \$10 BLM processing fee for each amendment. The amendments must be received by BLM within 30 days of your receipt of this notice. If the amendments are not received within the 30-day timeframe the mining claims will be declared null and void.

If additional information is required, please contact RéAnn Myers at 602-417-9413. Please include your AMC serial number(s) on all correspondence.

A handwritten signature in black ink, appearing to read "Lucas Lucero". The signature is fluid and cursive, with a long horizontal stroke at the end.

Lucas Lucero
Deputy State Director
Lands, Minerals and Energy Division

Enclosure
Metes and Bounds Information

NOTICE!!

These documents have been scanned!

Do not place un-scanned documents beneath this notice!

Do not remove this notice from this file!

GPO Jacket No. 560-102
Print Order 61540
Rise Business Services, LLC
Job=AZ15 5/1/2019



Box Number= AZ15014



Claim Begin-End: AMC439918-AMC439918

3 Transfers



AZ15014-23

AMC439776-AMC440076

**NO
DOCUMENTS
FOUND**

NO DOCUMENTS FOUND
NO DOCUMENTS FOUND

NOTICE!!

These documents have been scanned!

Do not place un-scanned documents beneath this notice!

Do not remove this notice from this file!

GPO Jacket No. 560-102
Print Order 61540
Rise Business Services, LLC
Job=AZ15 5/1/2019



Box Number= AZ15014



Claim Begin-End: AMC439918-AMC439918

4 Annual Filings



AZ15014-23

AMC439776-AMC440076

AFFIDAVIT OF ANNUAL ASSESSMENT WORK

Amc 421147
Amc 439918

Amc 394867
Amc 389727

WHEN RECORDED, MAIL DOCUMENT TO:

NAME: Richard Seretta
ADDRESS: 6082 Moonlight Dr.
CITY, STATE, ZIP: Las Vegas NV
89130

FEE# 2017043021

OFFICIAL RECORDS
OF MOHAVE COUNTY
KRISTI BLAIR,
COUNTY RECORDER



09/07/2017 12:29 PM Fee: \$15.00

PAGE: 1 of 4

FOR COUNTY RECORDER'S USE

No. of Claims 9
x \$10/claim
Total due BLM \$ 90.00 #

TO ALL WHOM IT MAY CONCERN:

1. The undersigned certifies that at least \$100 per claim was expended for development, labor and improvements, or equivalent value added, as the annual assessment work for the assessment year ending September 1, 2017 for the following contiguous unpatented mining claim(s), located in the County of Mojave, in the State of Arizona.

BLM Serial No.	Name of Claim	Tp	Rg	Sec	Mer	County Recordation Book and Page No.	Co. Recording Date
394868	Mitchell ^{no} 7	19 ^N	20 ^W	20 ^{SW}	14	B 7320 P: 774	09-2-08
394869	Mitchell ^{no} 8	19 ^N	20 ^W	19 ^{NE} 20 ^{NW}	14	B 7320 P: 776	09-2-08
394870	Mitchell ^{no} 9	19 ^N	20 ^W	19 ^{NE} 20 ^{NW}	14	B 7320 P: 778	09-2-08
389727	Leland ^{no} 5	19 ^N	20 ^W	17 ^{SW} 19 ^{NE} 20 ^{NW}	14	B 7126 P: 930	01-1-08
389728	Leland ^{no} 6	19 ^N	20 ^W	17 ^{SW}	14	B 7126 P: 932	01-1-08
389729	Leland ^{no} 7	19 ^N	20 ^W	17 ^{SE} 17 ^{SW}	14	B 7126 P: 934	01-1-08
389730	Leland ^{no} 8	19 ^N	20 ^W	17 ^{SW}	14	B 7126 P: 936	01-4-08
421147	Release Fraction	19 ^N	20 ^W	21 ^{SW}	14	2013000 P: 47	12-1-12
439918	DRA F/NO Fraction	19 ^N	20 ^W	20 ^{NE} 21 ^{NW}	14	201604 P: 52 201704 P: 2	09-07-16 09-07-17

3986762

(Continued on page 2)

RECEIVED
OCT 10 2017
BY: AT

RECEIVED
STATE OFFICE
SEP 28 P 2:59
MOHAVE COUNTY, ARIZONA

2. Type of labor and improvements (specify what was done and give the total value for that labor and improvement to show at least \$100 for each claim). If a geological, geochemical, or geophysical survey was performed, as per 30 U.S.C. 28-1, reference the title of the report of survey, give cost and date of the survey and report, and indicate it was filed with the County Recorder:

Description of Work Performed	Value of Work Performed	Date Work Was Performed
Dry Washer, Blue Bowl	\$2600.00	Oct-May
Repair Roads	\$700.00	Sept-May
Brush Clearing	\$250.00	April-May

3. Name and mailing address of each person who performed the labor and improvements:

Name (please print)

Richard Seretta

Current Mailing Address (please print)

6082 Moonlight Dr Las Vegas NV 89130

4. Name and mailing address of each person who holds and claims the subject mining claim(s) for the valuable minerals contained therein. Be sure to indicate if there is a change of address:

Name (please print)

Richard Seretta

Current Mailing Address (please print)

6082 Moonlight Dr. Las Vegas NV 89130

RECEIVED
 BLM STATE OFFICE
 2017 SEP 28 P 2:59
 PHOENIX, ARIZONA

5. The undersigned testifies that on the date of August, 2017, all monuments required by law were erected upon the subject claim(s), and all notices required by law were posted on the subject claim(s) or copies thereof were in place, and at said date, each corner monument bore or contained

markings sufficient to appropriately designate the corner of the claim to which it pertains and the name of the claim(s).

I hereby certify under penalty of perjury under the laws of the State of Arizona that the foregoing statements are true and correct:

Richard D. Peretta Date: 9-7-17
(Signature of person responsible for above statement)

Title 18 U.S.C. 1001 and 43 U.S.C. 1212 make it a crime for any person knowingly and willfully to make to any department or agency of the United States any false, fictitious or fraudulent statements or representations as to any matter within its jurisdiction.

Notary Block

SUBSCRIBED AND SWORN TO before me, this 7th day of September 2017

By: Sydney Muhle
(Signature of Affiant)

Title: City Clerk, Notary Public

My Commission Expires: October 17, 2020

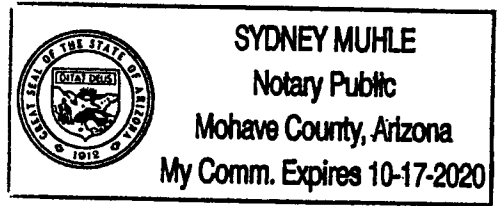

INSTRUCTIONS

1. This is an optional form that may be used to satisfy the requirements for the Bureau of Land Management (BLM) under the provisions of 43 U.S.C. §1744 and 30 U.S.C. §28-28d and the regulations thereunder (43 CFR part 3835). Since local and State laws may vary, you should contact your local and State agencies where the claims are located to ensure all applicable laws and requirements are satisfied.
2. The claimant(s) must fill in the date in paragraph 1 for the applicable assessment year and the county and state where the claims are located.
3. All claim names, BLM serial numbers, legal descriptions, and original county recording information must be listed for the claims pertaining to this assessment notice.
4. The claimant(s) must complete paragraph 2 listing all labor or improvements which was performed on or did benefit the subject mining claims. The value and date of the labor or improvements must also be listed. The total amount of labor or improvements can be listed, but the total expenditure must equal at least \$100 for each claim.
5. The names and current mailing addresses of the person(s) performing the labor shall be listed in paragraph 3.
6. The name and current mailing address of each owner (claimant) of the claims shall be listed in paragraph 4. The mailing address shall be the owner's address and not the address of an agent or anyone representing the claimant. Be sure to note if there has been a change of address.
7. Paragraph 5 shall be completed to show the date it was verified that all monuments required by law were properly erected, all notices were posted, and that corners were appropriately designated for all claims listed.
8. An exact legible reproduction or duplicate (other than microfilm or other electronic media) of this affidavit or another type of affidavit of assessment work that you file or will file in the county where each claim is located, must be filed with the BLM on or before December 30 of the calendar year in which the assessment year ends. For mill or tunnel sites, a separate notice of intent to hold must be filed with the BLM on or before December 30. Requirements for filing a notice of intent to hold can be found at 43 CFR 3835.33.
9. A processing fee of \$10 for each claim listed must be remitted to the BLM along with this or any other affidavit of assessment work.

RECEIVED
STATE OFFICE
SEP 28 P 5:00
MCHAVE COUNTY, ARIZONA

NOTICES

THE PRIVACY ACT and 43 CFR 2.223(d) require that you be furnished with the following information in connection with the information requested by this form.

AUTHORITY: 30 U.S.C. §28-28d and 43 CFR part 3835 permit collection of the information requested by this form.

PRINCIPAL PURPOSE: The BLM will use the information you provide to document compliance with 43 U.S.C. 1744 and that assessment work has been completed in accordance with 30 U.S.C. § 28-28d and 43 CFR part 3835 in lieu of paying the maintenance fee for the mining claims listed on this form.

ROUTINE USES: The BLM will only disclose this information in accordance with the provisions at 43 CFR 2.231(b) and (c).

EFFECT OF NOT PROVIDING INFORMATION: Disclosure of the requested information is required by 30 U.S.C. § 28-28d and 43 CFR part 3835 for claimants qualified to perform assessment work in lieu of paying the maintenance fee. Failure to submit all the requested information or to complete this form will delay the BLM's processing of the form and may preclude the BLM's acceptance of the assessment work information, which may result in forfeiture of the mining claim(s) by the claimant.

THE PAPERWORK REDUCTION ACT requires us to inform you that:

Use of this form is optional. You must perform assessment if a waiver to pay the maintenance fee has been requested. This form is provided to help you attest that annual assessment work has been completed in lieu of paying the maintenance fee for your claim(s). Submission of the requested information is necessary to obtain or retain a benefit.

You do not have to respond to this or any other Federal agency-sponsored information collection unless it displays a valid OMB control number.

BURDEN HOURS STATEMENT: The estimated public reporting burden for this form is 30 minutes per response, including the time for reviewing instructions, gathering and maintaining data, and completing and reviewing the form. You may submit comments regarding the burden estimate or any other aspect of this form to: U.S. Department of the Interior, Bureau of Land Management (1004-0114), Bureau Information Collection Clearance Officer (WO-630), 1849 C Street, N.W., Room 2134LM, Washington, D.C. 20240.

RECEIVED
BLM AZ STATE OFFICE
2011 SEP 28 P 3:00
PHOENIX, ARIZONA

PRIORITY®
★ MAIL ★

FLAT RATE ENVELOPE
ONE RATE ★ ANY WEIGHT*

APPLY PRIORITY MAIL POSTAGE HERE



1024



85004

U.S. POSTAGE
PAID
LAS VEGAS, NV
89130
SEP 26, 17
AMOUNT
\$6.65
R2304H109543-10

Expected Delivery Day: 09/28/2017

USPS TRACKING NUMBER

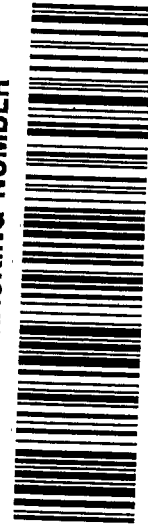

9505 5100 4841 7260 0795 99

* For International shipments, the maximum weight is 4 lbs.





EP14H July 2013 Out

PRIORITY®
★ MAIL ★

FLAT RATE ENVELOPE
ONE RATE ★ ANY WEIGHT*

PRESS FIRMLY TO SEAL

PRIORITY®
★ MAIL ★

-  DATE OF DELIVERY SPECIFIED*
-  USPS TRACKING™ INCLUDED*
-  INSURANCE INCLUDED*
-  PICKUP AVAILABLE

* Domestic only

VISIT US AT USPS.COM®
ORDER FREE SUPPLIES ONLINE



* Domestic only.

RECEIVED
GENERAL OFFICE
2017 SEP 28 P 2:59
PHOENIX, ARIZONA

PRESS FIRMLY TO SEAL



EP14H July 2013
OD: 10 x 5



PS00001000064

EP14H © U.S. Postal Service, July 2013. All rights reserved.

This packaging is the property of the U.S. Postal Service® and is provided solely for use in sending Priority Mail® shipments. Misuse may be a violation of federal law. This packaging is not for resale.

United States Department of the Interior
Bureau of Land Management
 DIV OF LANDS, MINRLS & ENERGY
 ONE N CENTRAL AVE
 PHOENIX, AZ 85004 -4427
 Phone: 602-417-9200

Receipt

No: 3986762

Transaction #: 4096982	
Date of Transaction: 09/29/2017	
CUSTOMER:	
RICHARD SERETTA 6082 MOONLIGHT DR LAS VEGAS, NV 89130-1017 US	

LINE #	QTY	DESCRIPTION	REMARKS	UNIT PRICE	TOTAL
1	1.00	LOCATABLE MINERALS / MINING CLAIMS- NOT NEW-UNADJUD, ONE AUTH NO. ONLY / MINING CLAIM MONEY RECEIVED CASES: AMC394868/\$90.00	POL 2017/9	- n/a -	90.00
TOTAL:					\$90.00

PAYMENT INFORMATION					
1	AMOUNT:	90.00	POSTMARKED:	09/26/2017	
	TYPE:	CHECK	RECEIVED:	09/28/2017	
	CHECK NO:	1104			
	NAME:	SERETTA, RICHARD 6082 MOONLIGHT DR LAS VEGAS NV 89130-1017 US			

REMARKS

This receipt was generated by the automated BLM Collections and Billing System and is a paper representation of a portion of the official electronic record contained therein.

UNITED STATES
DEPARTMENT OF THE INTERIOR
BUREAU OF LAND MANAGEMENT

FORM APPROVED
OMB NO.: 1004-0114
Expires: January 31, 2020

3

AFFIDAVIT OF ANNUAL ASSESSMENT WORK

AMC 394867 421147
389727 439918
448934

WHEN RECORDED, MAIL DOCUMENT TO:

NAME: Richard Peretta

ADDRESS: 6082 Moonlight Dr.

CITY, STATE, ZIP: Las Vegas
NV 89130

FEE# 2018040005

OFFICIAL RECORDS
OF MOHAVE COUNTY
KRISTI BLAIR,
COUNTY RECORDER



08/13/2018 09:41 AM Fee: \$15.00

PAGE: 1 of 3

No. of Claims 7/10

x \$10/claim

Total due BLM \$ 70.00

TO ALL WHOM IT MAY CONCERN:

I, the undersigned certifies that at least \$100 per claim was expended for development labor and improvements, or equivalent value added, as the annual assessment work for the assessment year ending September 1, 2018 for the following contiguous unpatented mining claim(s), located in the County of Mohave, in the State of Arizona.

BLM Serial No.	Name of Claim	Tp	Rg	Sec	Mer	County Recordation Book and Page No.	Co. Recording Date
394868	Mitchell ^{no} 7	19 ^N	20 ^W	20 ^{SW}	14	B7320 P. 774	9-2-08
394869	Mitchell ^{no} 8	19 ^N	20 ^W	20 ^{NE}	14	B 7320 P. 776	9-2-08
394870	Mitchell ^{no} 9	19 ^N	20 ^W	20 ^{NW}	14	B 7320 P. 778	9-2-08
389727	Leland ^{no} 5	19 ^N	20 ^W	17 ^{SW}	14	B7126 P. 930	1-1-08
389728	Leland ^{no} 6	19 ^N	20 ^W	17 ^{SW}	14	B7126 P. 932	1-1-08
389729	Leland ^{no} 7	19 ^N	20 ^W	17 ^{SE}	14	B7126 P. 934	1-1-08
389730	Leland ^{no} 8	19 ^N	20 ^W	17 ^{SW}	14	B. 7126 P. 936	1-4-08
421147	Release Fraction	19 ^N	20 ^W	21 ^{SW}	14	2013000476	12-1-12
439918	DRAKINO Fraction	19 ^N	20 ^W	21 ^{NE}	14	2016044523	12-3-16
448938	Water Fraction	19 ^N	20 ^W	21 ^{NW}	14	2017043021	9-7-17
						2018003351	01/24/18

4

4236800

(Continued on page 2)

398 entered on
394868. Per

ENTERED
AUG 24 2018
BY: [Signature]

2. Type of labor and improvements (specify what was done and give the total value for that labor and improvement to show at least \$100 for each claim). If a geological, geochemical, or geophysical survey was performed, as per 30 U.S.C. 28-1, reference the title of the report of survey, give cost and date of the survey and report, and indicate it was filed with the County Recorder:

Description of Work Performed	Value of Work Performed	Date Work Was Performed
Augwater, Blue Bowl	\$2,500.00	Oct - June
Repair Roads	\$800.00	AUG - NOV

3. Name and mailing address of each person who performed the labor and improvements:

<p>Name (please print)</p> <p><u>Richard Seretta</u></p> <p>_____</p> <p>_____</p> <p>_____</p>	<p>Current Mailing Address (please print)</p> <p><u>6082 Meantime Dr. Las Vegas NV 89130</u></p> <p>_____</p> <p>_____</p> <p>_____</p>
---	---

RECEIVED
 2018 AUG 15 PM 2:40
 PHOENIX ARIZONA

4. Name and mailing address of each person who holds and claims the subject mining claim(s) for the valuable minerals contained therein. Be sure to indicate if there is a change of address:

<p>Name (please print)</p> <p><u>Richard Seretta</u></p> <p>_____</p> <p>_____</p> <p>_____</p> <p>_____</p> <p>_____</p> <p>_____</p>	<p>Current Mailing Address (please print)</p> <p><u>6082 Meantime Dr. Las Vegas NV 89130</u></p> <p>_____</p> <p>_____</p> <p>_____</p> <p>_____</p> <p>_____</p> <p>_____</p>
--	--

5. The undersigned testifies that on the date of August 7, 2018, all monuments required by law were erected upon the subject claim(s), and all notices required by law were posted on the subject claim(s) or copies thereof were in place, and at said date, each corner monument bore or contained

markings sufficient to appropriately designate the corner of the claim to which it pertains and the name of the claim(s).

I hereby certify under penalty of perjury under the laws of the State of Arizona that the foregoing statements are true and correct:

Richard Savetta Date: 8-13-18
(Signature of person responsible for above statement)

Title 18 U.S.C. 1001 and 43 U.S.C. 1212 make it a crime for any person knowingly and willfully to make to any department or agency of the United States any false, fictitious or fraudulent statements or representations as to any matter within its jurisdiction.

Notary Block

SUBSCRIBED AND SWORN TO before me, this 13th day of August 2018

By: Melinda Sue Mauser
(Signature of Affiant)

Title: Admin. Assistant

My Commission Expires: 1-22-22

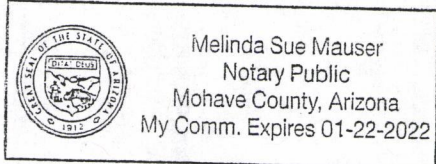

INSTRUCTIONS

1. This is an optional form that may be used to satisfy the requirements for the Bureau of Land Management (BLM) under the provisions of 43 U.S.C. §1744 and 30 U.S.C. §28-28d and the regulations thereunder (43 CFR part 3835). Since local and State laws may vary, you should contact your local and State agencies where the claims are located to ensure all applicable laws and requirements are satisfied.
2. The claimant(s) must fill in the date in paragraph 1 for the applicable assessment year and the county and state where the claims are located.
3. All claim names, BLM serial numbers, legal descriptions, and original county recording information must be listed for the claims pertaining to this assessment notice.
4. The claimant(s) must complete paragraph 2 listing all labor or improvements which was performed on or did benefit the subject mining claims. The value and date of the labor or improvements must also be listed. The total amount of labor or improvements can be listed, but the total expenditure must equal at least \$100 for each claim.
5. The names and current mailing addresses of the person(s) performing the labor shall be listed in paragraph 3.
6. The name and current mailing address of each owner (claimant) of the claims shall be listed in paragraph 4. The mailing address shall be the owner's address and not the address of an agent or anyone representing the claimant. Be sure to note if there has been a change of address.
7. Paragraph 5 shall be completed to show the date it was verified that all monuments required by law were properly erected, all notices were posted, and that corners were appropriately designated for all claims listed.
8. An exact legible reproduction or duplicate (other than microfilm or other electronic media) of this affidavit or another type of affidavit of assessment work that you file or will file in the county where each claim is located, must be filed with the BLM on or before December 30 of the calendar year in which the assessment year ends. For mill or tunnel sites, a separate notice of intent to hold must be filed with the BLM on or before December 30. Requirements for filing a notice of intent to hold can be found at 43 CFR 3835.33.
9. A processing fee of \$10 for each claim listed must be remitted to the BLM along with this or any other affidavit of assessment work.

RECEIVED
MAY 15 2 11 PM '18
MILWAUKEE, WISCONSIN

PRIORITY[®]
★ MAIL ★

FLAT RATE ENVELOPE
ONE RATE ★ ANY WEIGHT*

APPLY PRIORITY MAIL POSTAGE HERE



1006

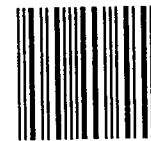

85004

U.S. POSTAGE
PAID
LAS VEGAS, NV
89108
AUG 13, 18
AMOUNT
\$6.70
R2304W120091-82

RECEIVED
DLM AZ STATE OFFICE
2018 AUG 15 P 2:39
PHOENIX, ARIZONA

EXPECTED DELIVERY DAY: 08/15/2018

USPS TRACKING NUMBER

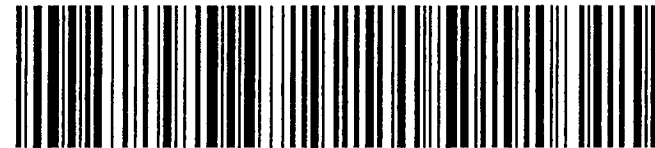

9505 5100 5859 8225 2218 66

* For International shipments, the maximum weight is 4 lbs.

United States Department of the Interior

Bureau of Land Management

DIV OF LANDS, MINRLS & ENERGY

ONE N CENTRAL AVE

PHOENIX, AZ 85004 -4427

Phone: 602-417-9200

Receipt

No:

4236806

Transaction #: 4352189	
Date of Transaction: 08/16/2018	
CUSTOMER:	
RICHARD SERETTA 6082 MOONLIGHT DR LAS VEGAS,NV 89130-1017 US	

LINE #	QTY	DESCRIPTION	REMARKS	UNIT PRICE	TOTAL
1	1.00	LOCATABLE MINERALS / MINING CLAIMS- NOT NEW-UNADJUD,ONE AUTH NO. ONLY / MINING CLAIM MONEY RECEIVED CASES: AMC394869/\$100.00	POL 2018/9 WAV	- n/a -	100.00
TOTAL:					\$100.00

PAYMENT INFORMATION			
1	AMOUNT:	90.00	POSTMARKED: N/A
	TYPE:	CHECK	RECEIVED: 08/15/2018
	CHECK NO:	1081	
	NAME:	SERETTA, RICHARD 6082 MOONLIGHT DR LAS VEGAS NV 89130-1017 US	
2	AMOUNT:	10.00	POSTMARKED: N/A
	TYPE:	CHECK	RECEIVED: 08/15/2018
	CHECK NO:	1082	
	NAME:	SERETTA, RICHARD 6082 MOONLIGHT DR LAS VEGAS NV 89130-1017 US	

REMARKS

This receipt was generated by the automated BLM Collections and Billing System and is a paper representation of a portion of the official electronic record contained therein.

UNITED STATES
DEPARTMENT OF THE INTERIOR
BUREAU OF LAND MANAGEMENT

MAINTENANCE FEE WAIVER CERTIFICATION

SEE INSTRUCTIONS ON PAGE 2

2707
[Signature]

AMC 394867
AMC 389227
AMC 421147
FORM APPROVED
OMB NO. 1004-0114
Expires: January 31, 2020
AMC 439918

- This small miner waiver is filed for the assessment year beginning on September 1, 18 and ending on September 1, 19. AMC 448934
- The undersigned and all related parties owned ten or fewer mining claims, mill, or tunnel sites located and maintained on Federal lands in the United States of America on September 1, 18.
- The undersigned have performed the assessment work required by law for each mining claim listed prior to filing this waiver and understand that by filing this form, the undersigned must file an affidavit of assessment work with the Bureau of Land Management (BLM) by the December 30th following the filing of this waiver.
- The undersigned understand that if the assessment work obligation has not yet come due under 30 U.S.C. 28 (for those claims in their first assessment year only), a notice of intent to hold reciting this condition must be recorded by the December 30th following the filing of this waiver.
- The undersigned understand that mill and tunnel sites may also be listed on this waiver and be waived from payment of the maintenance fee, and that a notice of intent to hold for these sites is required to be filed with the BLM by the December 30th following the filing of this waiver.
- The undersigned understand and acknowledge that pursuant to 43 U.S.C. 1212 and 18 U.S.C. 1001, the filing or recording of a false, fictitious, or fraudulent document with the BLM may result in a fine of up to \$250,000, a prison term not to exceed five years, or both.
- The mining claims, mill or tunnel sites for which this waiver from payment of the maintenance fees is requested are:

CLAIM OR SITE NAME	BLM RECORDATION SERIAL NUMBER
1. Mitchell ^{NO} 8	394869 (913)
2. Mitchell ^{NO} 9	394870
3. Leland ^{NO} 5	389727
4. Leland ^{NO} 6	389728
5. Leland ^{NO} 7	389729
6. Leland ^{NO} 8	389730
7. Release Fraction	421147
8. ORAFino Fraction	439918
9. Water Fraction AMC 448934	4489354 PB
10.	

The owner(s) (claimants) of the above mining claims and sites are:

Richard Seretta
(Owner's Name - Please Print)
6082 Moonlight Dr.
(Owner's Mailing Address)

Richard Seretta
(Owner's Signature)
Las Vegas NV 89130
(City) (State) (Zip Code)

(Owner's Name - Please Print)
(Owner's Mailing Address)

(Owner's Signature)
(City) (State) (Zip Code)

(Owner's Name - Please Print)
(Owner's Mailing Address)

(Owner's Signature)
(City) (State) (Zip Code)

(Owner's Name - Please Print)

(Owner's Signature)

(Owner's Mailing Address)

(City) (State) (Zip Code)

(Continued on page 2)

Ac 483
ENTERED SEP 06 2018
PB

I sent the claimant a copy of this waiver. I had to correct one digit on line #9.
PB

RECEIVED
BLM AZ STATE OFFICE
2018 AUG 15 PD 2:10
PHOENIX, ARIZONA

W/PB

(Owner's Name - Please Print)	(Owner's Signature)
(Owner's Mailing Address)	(City) (State) (Zip Code)
(Owner's Name - Please Print)	(Owner's Signature)
(Owner's Mailing Address)	(City) (State) (Zip Code)
(Owner's Name - Please Print)	(Owner's Signature)
(Owner's Mailing Address)	(City) (State) (Zip Code)
(Owner's Name - Please Print)	(Owner's Signature)
(Owner's Mailing Address)	(City) (State) (Zip Code)

18 U.S.C. 1001 and 43 U.S.C. 1212 make it a crime for any person knowingly and willfully to make to any department or agency of the United States any false, fictitious or fraudulent statements or representations as to any matter within its jurisdiction.

INSTRUCTIONS

1. This certification is made under the provisions of 43 U.S.C. § 1744 and 30 U.S.C. §28-28k and the regulations thereunder (43 CFR Part 3830).
2. The claimant(s) must fill in the dates in paragraph 1 for the beginning and ending of the assessment year for which this waiver is sought.
3. The claimant(s) must fill in the date in paragraph 2 for the beginning of the assessment year for which this waiver is sought.
4. All claim and site names and BLM serial numbers must be listed for the mining claims, mill sites, and tunnel sites for which the waiver is sought.
5. All owners of the mining claims, mill sites, and tunnel sites and their addresses must be given.
6. This waiver form must be signed by all the claimants or their designated agent, in original form. If an agent is designated, a notarized designation of agent, signed by all of the claimants with proper address given, must be submitted with this waiver.
7. This form must be filed no later than September 1st for the upcoming assessment year in the BLM State Office where the mining claims or sites are recorded, or the waiver cannot be granted by the BLM. (Example: To obtain a waiver for the assessment year 2012, which begins on September 1, 2011, you must qualify for and file for a waiver no later than September 1, 2011, in the proper BLM State Office.)
8. For all mining claims which require assessment work, you must record an affidavit of labor on or before the December 30th immediately following the filing of this waiver. For all other mining claims or sites waived, you must record a notice of intent to hold on or before the December 30th immediately following the filing of this waiver.
9. Mill and tunnel sites may also be listed on this waiver and be waived from payment of the maintenance fee. A notice of intent to hold for these sites is required to be filed by the December 30th following the filing of this waiver.

FOR OFFICIAL USE ONLY

UNITED STATES
DEPARTMENT OF THE INTERIOR
BUREAU OF LAND MANAGEMENT

MAINTENANCE FEE WAIVER CERTIFICATION

SEE INSTRUCTIONS ON PAGE 2

145

RAM

394867
389727
421147

FORM APPROVED
OMB NO. 1004-0114
Expires: January 31, 2020

439918

- This small miner waiver is filed for the assessment year beginning on September 1, 17 and ending on September 1, 18.
- The undersigned and all related parties owned ten or fewer mining claims, mill, or tunnel sites located and maintained on Federal lands in the United States of America on September 1, 17.
- The undersigned have performed the assessment work required by law for each mining claim listed prior to filing this waiver and understand that by filing this form, the undersigned must file an affidavit of assessment work with the Bureau of Land Management (BLM) by the December 30th following the filing of this waiver.
- The undersigned understand that if the assessment work obligation has not yet come due under 30 U.S.C. 28 (for those claims in their first assessment year only), a notice of intent to hold reciting this condition must be recorded by the December 30th following the filing of this waiver.
- The undersigned understand that mill and tunnel sites may also be listed on this waiver and be waived from payment of the maintenance fee, and that a notice of intent to hold for these sites is required to be filed with the BLM by the December 30th following the filing of this waiver.
- The undersigned understand and acknowledge that pursuant to 43 U.S.C. 1212 and 18 U.S.C. 1001, the filing or recording of a false, fictitious, or fraudulent document with the BLM may result in a fine of up to \$250,000, a prison term not to exceed five years, or both.
- The mining claims, mill or tunnel sites for which this waiver from payment of the maintenance fees is requested are:

CLAIM OR SITE NAME	BLM RECORDATION SERIAL NUMBER
1. Mitchell No 7	394868
2. Mitchell No 8	394869
3. Mitchell No 9	394870
4. Leland No 5	389727
5. Leland No 6	389728
6. Leland No 7	389729
7. Leland No 8	389730
8. Release Fraction	421147
9. ORAFINO Fraction	439918
10.	

BLM RECEIVED
2017 AUG 11 P 3:01
MINER ZONA

The owner(s) (claimants) of the above mining claims and sites are:

Richard Seretta
(Owner's Name - Please Print)
6082 Moonlight Dr.
(Owner's Mailing Address)

Richard Seretta
(Owner's Signature)
Las Vegas NV 89130
(City) (State) (Zip Code)

(Owner's Name - Please Print)

(Owner's Signature)

(Owner's Mailing Address)

(City)

(State)

(Zip Code)

(Owner's Name - Please Print)

(Owner's Signature)

(Owner's Mailing Address)

(City)

(State)

(Zip Code)

(Owner's Name - Please Print)

(Owner's Signature)

(Owner's Mailing Address)

(City)

(State)

(Zip Code)

983
ENTER
AUG 31 2017
BY: RM

NW
RM

(Owner's Name - Please Print)	(Owner's Signature)		
(Owner's Mailing Address)	(City)	(State)	(Zip Code)
(Owner's Name - Please Print)	(Owner's Signature)		
(Owner's Mailing Address)	(City)	(State)	(Zip Code)
(Owner's Name - Please Print)	(Owner's Signature)		
(Owner's Mailing Address)	(City)	(State)	(Zip Code)
(Owner's Name - Please Print)	(Owner's Signature)		
(Owner's Mailing Address)	(City)	(State)	(Zip Code)

18 U.S.C. 1001 and 43 U.S.C. 1212 make it a crime for any person knowingly and willfully to make to any department or agency of the United States any false, fictitious or fraudulent statements or representations as to any matter within its jurisdiction.

INSTRUCTIONS

1. This certification is made under the provisions of 43 U.S.C. § 1744 and 30 U.S.C. §28-28k and the regulations thereunder (43 CFR Part 3830).
2. The claimant(s) must fill in the dates in paragraph 1 for the beginning and ending of the assessment year for which this waiver is sought.
3. The claimant(s) must fill in the date in paragraph 2 for the beginning of the assessment year for which this waiver is sought.
4. All claim and site names and BLM serial numbers must be listed for the mining claims, mill sites, and tunnel sites for which the waiver is sought.
5. All owners of the mining claims, mill sites, and tunnel sites and their addresses must be given.
6. This waiver form must be signed by all the claimants or their designated agent, in original form. If an agent is designated, a notarized designation of agent, signed by all of the claimants with proper address given, must be submitted with this waiver.
7. This form must be filed no later than September 1st for the upcoming assessment year in the BLM State Office where the mining claims or sites are recorded, or the waiver cannot be granted by the BLM. (Example: To obtain a waiver for the assessment year 2012, which begins on September 1, 2011, you must qualify for and file for a waiver no later than September 1, 2011, in the proper BLM State Office.)
8. For all mining claims which require assessment work, you must record an affidavit of labor on or before the December 30th immediately following the filing of this waiver. For all other mining claims or sites waived, you must record a notice of intent to hold on or before the December 30th immediately following the filing of this waiver.
9. Mill and tunnel sites may also be listed on this waiver and be waived from payment of the maintenance fee. A notice of intent to hold for these sites is required to be filed by the December 30th following the filing of this waiver.

FOR OFFICIAL USE ONLY

2011 JUN 11 P 3:01

Richard Seretta
6082 Moonlight Dr.
Las Vegas NV 89130

Bureau of Land Management
Arizona State Office
One North Central Avenue, Suite 800
Phoenix, Arizona 85004-4427

PHOENIX, ARIZONA

2017 AUG 11 P 3:01

RECEIVED
BLM / BUREAU OF LAND MANAGEMENT

NOTICE!!

These documents have been scanned!

Do not place un-scanned documents beneath this notice!

Do not remove this notice from this file!

GPO Jacket No. 560-102
Print Order 61540
Rise Business Services, LLC
Job=AZ15 5/1/2019



Box Number= AZ15014



Claim Begin-End: AMC439918-AMC439918

5 Miscellaneous



AZ15014-23

AMC439776-AMC440076

United States Department of the Interior
Bureau of Land Management
 DIV OF LANDS, MINRLS & ENERGY
 ONE N CENTRAL AVE
 PHOENIX, AZ 85004 -4427
 Phone: 602-417-9200

Receipt

No: 3914130

Transaction #: 4023584	
Date of Transaction: 07/31/2017	
CUSTOMER:	
RICHARD SERETTA 6082 MOONLIGHT DR LAS VEGAS,NV 89130-1017 US	

LINE #	QTY	DESCRIPTION	REMARKS	UNIT PRICE	TOTAL
1	1.00	LOCATABLE MINERALS / MINING CLAIMS- NOT NEW-UNADJUD,ONE AUTH NO. ONLY / MINING CLAIM MONEY RECEIVED CASES: AMC439918/\$10.00	AMENDMENT - 1	- n/a -	10.00
TOTAL:					\$10.00

PAYMENT INFORMATION					
1	AMOUNT:	10.00	POSTMARKED:	N/A	
	TYPE:	CHECK	RECEIVED:	07/28/2017	
	CHECK NO:	1073			
	NAME:	SERETTA, RICHARD 6082 MOONLIGHT DR LAS VEGAS NV 89130-1017 US			

REMARKS

This receipt was generated by the automated BLM Collections and Billing System and is a paper representation of a portion of the official electronic record contained therein.

*IRT LTR DTS 7/14/2017.
 AMENDMENT FOR AMC439918.
 635 ENTERED 8/1/2017. RM*



United States Department of the Interior



BUREAU OF LAND MANAGEMENT
Arizona State Office
One North Central Avenue, Suite 800
Phoenix, Arizona 85004-4427
www.blm.gov/az/

JUL 14 2017

In Reply Refer To:
3800 (9200) RM
AMC439918

CERTIFIED MAIL - RETURN RECEIPT REQUESTED No. 7014 2870 0000 1116 1926

2017 JUL 20 09:18

NOTICE

RICHARD SERETTA
6082 MOONLIGHT DR
LAS VEGAS, NV 89130-1017

This Notice Affects the Claims
Shown in the Block Below.

AMC439918
ORAFINO FRACTION

Mining Claim Location Notice(s) – Amendment(s) Required

Pursuant to Title 43 Code of Federal Regulations (CFR) 3832.1, the Bureau of Land Management (BLM), Arizona State Office, received your notices of location for recording mining claims. In accordance with 43 CFR 3832.12, the claims listed above cannot be accepted as filed and must be amended as noted below.

The claims are not described with a proper metes and bounds description. A proper metes and bounds description is required to accurately determine the location of the claims.

In accordance with 43 CFR 3832.12 a lode claim must be described by metes and bounds and include a tie to a permanent monument such as a section quarter corner monument. All claim descriptions must include state, meridian, township, range, section and by aliquot part to the quarter section.

An amendment must be filed for each claim listed above to correct the defects identified. There is a \$10 BLM processing fee for each amendment. The amendments must be received by BLM within 30 days of your receipt of this notice. If the amendments are not received within the 30-day timeframe the mining claims will be declared null and void.

R. Serotta.
6082 Moonlight Dr.
Las Vegas NV 89130

RECEIVED
BLM AZ STATE OFFICE

2017 JUL 28 P 2: 49

PHOENIX, ARIZONA

Bureau of Land Management
Arizona State office
one North Central Avenue, Suite 800
Phoenix, Arizona 85004-4427

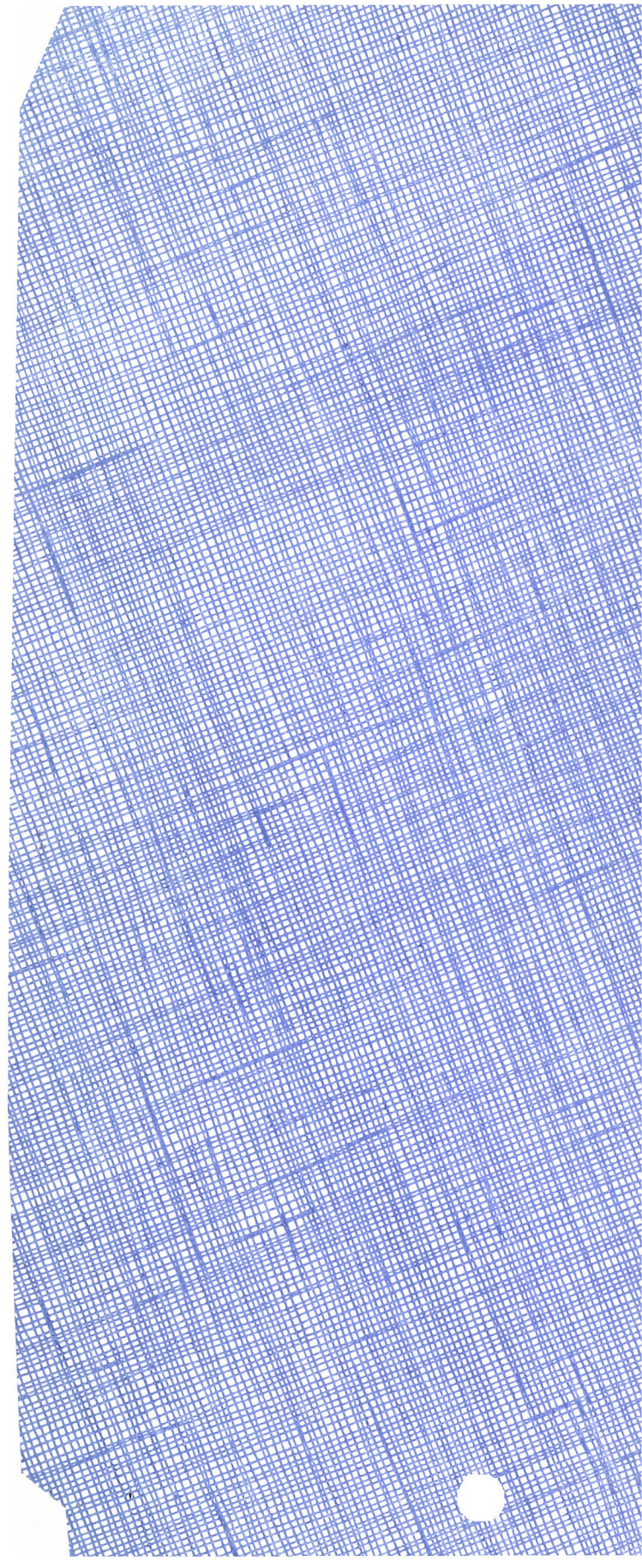

PRIORITY®
★ MAIL ★

PRESS FIRMLY TO SEAL

PRIORITY®
★ MAIL ★



DATE OF DELIVERY SPECIFIED*



USPS TRACKING™ INCLUDED*



INSURANCE INCLUDED*



PICKUP AVAILABLE

* Domestic only

\$6.65

062S0009166055
FROM 89130



US POSTAGE
mPOS



* Domestic only.

PRESS FIRMLY TO SEAL



**UNITED STATES
POSTAL SERVICE®**

EP14H July 2013
OD: 10 x 5



PS00001000064

PHOENIX, ARIZONA

2017 JUL 28 P 2:49

RECEIVED
BLM AZ STATE OFFICE

VISIT US AT USPS.COM®
ORDER FREE SUPPLIES ONLINE

07/20/2017

PRIORITY MAIL 2-DAY™

USPS TRACKING #



9405 5118 9956 4029 5178 15

NOTICE!!

These documents have been scanned!

Do not place un-scanned documents beneath this notice!

Do not remove this notice from this file!

GPO Jacket No. 560-102
Print Order 61540
Rise Business Services, LLC
Job=AZ15 5/1/2019



Box Number= AZ15014



Claim Begin-End: AMC439918-AMC439918

6 Location Notices-Amendments and Supporting Documents



AZ15014-23 AMC439776-AMC440076

MINING CLAIM STATUS REPORT

Data Entered: 10/26/16 Rm

MTP Checked By: 10/26/16 Rm
GEO Checked By: 10/26/16 Rm

LEAD SERIAL NUMBER: AMC 439918 thru AMC _____

NUMBER OF CLAIMS & TYPE:

1 LODE
____ PLACER
____ ASSOCIATION PLACER
____ MILL SITE
____ TUNNEL SITE

CHARGES:

Location Fee @ \$37 = \$ 37.00
Processing Fee @ \$20 = \$ 20.00
Maintenance Fee @ \$155 = \$ 155.00
Add'l Maint Fee for Assoc Placer = \$ _____
SUBTOTAL \$ 212.00
Other Fees \$ _____
Other Fees \$ _____
TOTAL \$ 212.00

TOTAL ACREAGE: N/A Per Claim
(Placer Only)

NUMBER OF LOCATORS: 1

DOCUMENTS RECEIVED VIA: Over-the-Counter [] Mail [] **TIMELY FILED:** Yes [] No []

LEGAL DESCRIPTION: T 19N R 20W SEC 21
T _____ R _____ SEC _____
T _____ R _____ SEC _____
T _____ R _____ SEC _____
T _____ R _____ SEC _____

BLM [] FOREST SERVICE [] _____ SUBJ TO PL 359: Yes [] No []
WILDERNESS AREA [] _____

SPLIT ESTATE: N/A [] SX [] PX [] OTHER [] _____
SRHA [] Was proper Notice filed if located on SHRA Land? Yes [] No []

RECONVEYED MINERALS ON BLM LAND REQUIRE OPENING ORDER FROM 1944 TO 1993:

Open to Entry On _____ N/A []

COMMENTS/STATUS: VOID [] PARTIALLY VOID [] PVT MINERALS [] WITHDRAWN LANDS []
OTHER [] _____

[] Claimant acknowledges that portions of the following claim(s) site(s) may be void or voidable.

Printed Name of Claimant _____ Signature of Claimant _____

*****FINAL ADJUDICATION*****

DATE 6/22/2017 INITIALS RM

ANC439918

LOCATION NOTICE FOR LODE MINING CLAIM

Amendment BLM Serial # AMC 439918

BLM Date Stamp
2017 JUL 28 PM 2:19

NOTICE IS HEREBY GIVEN that the One Five Fraction lode mining claim has been located

by Richard Seretta whose current mailing address is 6082 Moonlight Dr. Las Vegas NV. 89130

The general course of this claim is North West to South East and it is situated in Mohave County, Arizona. This claim is 1500' feet in length and 308' feet in width.

8 Total Claim Acreage. This claim runs from the location monument on which this location notice is posted on the centerline of the claim approximately 300' feet in a SE direction to the NE end line and 1100' feet in a SE direction to the SE end line. This claim is marked by six monuments, one at each corner and one at the center of each end line of the claim.

The location monument on which this notice is posted is situated within Section 20 NE 1/4 Township 19 N, Range 20 W, Gila Salt River Base and Meridian, Arizona and this claim encompasses portions of the following quarter section(s), section(s), Township(s) and Range(s) Sec. 20 NE 1/4 & Sec. 21 NW 1/4 Township 19 N Range 20 W Gila Salt River Base and Meridian, Arizona.

The locality of this claim with reference to some natural object or permanent monument and additional information (if any) concerning its locality are as follows: Beginning at common corner of Section 17, 20, 21, Tie in 800' S 30° W to NW corner of 20' in a S 60° E to the NE corner 1100' in a S 80° W to the SE corner 308' in a N 10° W to SW corner 1500' N 80° E to the Northwest Corner The above information is shown on the attached map.

DATED AND POSTED on the ground this 25 day of July, 2017.

LOCATOR(s) AGENT

Print Name(s) Richard Seretta

Signature(s) Richard Seretta

AMC 439918

MINING CLAIM MAP

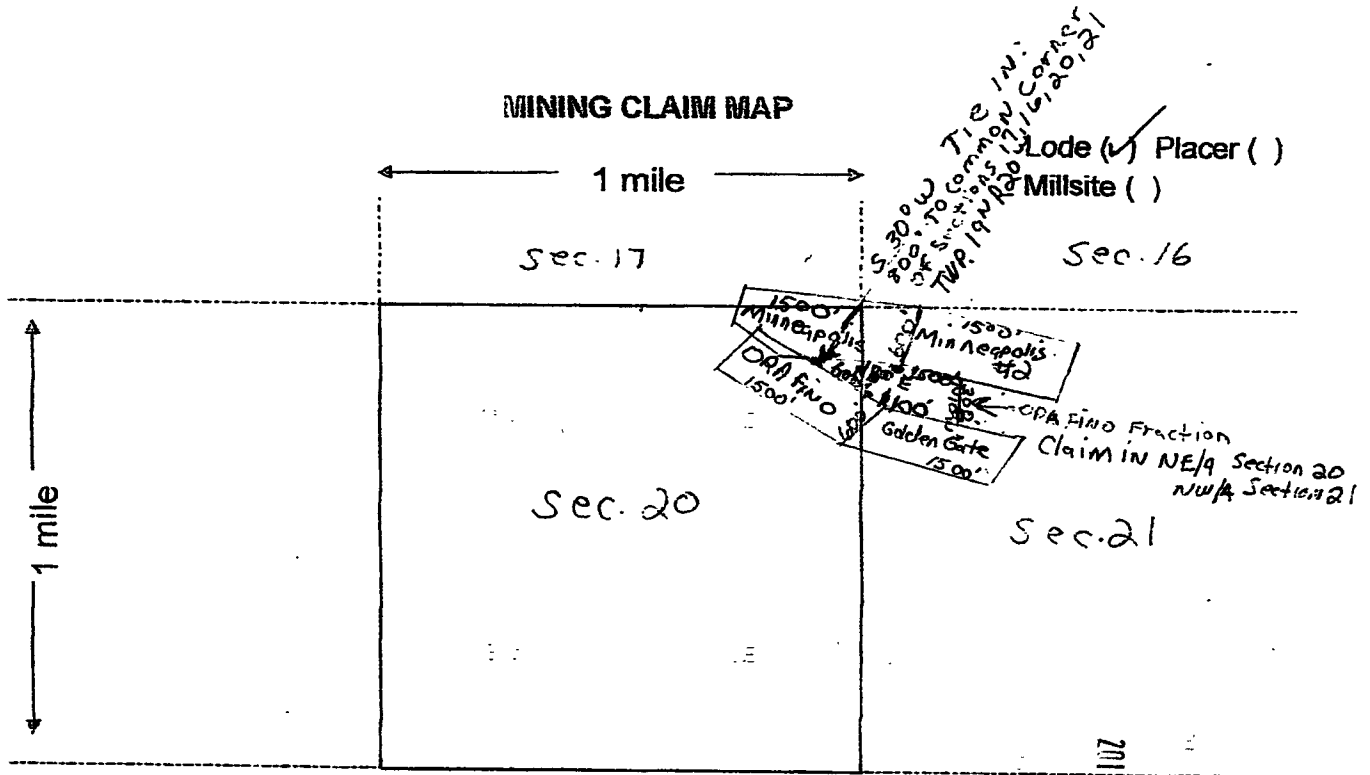

Scale: 1" = 2000 feet

- The above map depicts the Ora Fino Fraction mining claim, which is located in Section (s) 20 NE 1/4 NW 1/4 Township 19 North, Range 20 West, Gila and Salt River Base and Meridian, Mohave County, Arizona. Total claim acreage is 8
- The type of corner and location monuments used are as follows: 5' 1 1/2" Metal Posts
- The bearings and distances in degrees and feet between claim corners and to a public land survey monument are as depicted on the map. yes
- If the claim is a placer or millsite claim with exterior limits conforming to legal subdivisions of the public survey, provide a legal description of the claim Not Applicable

Form MCF100a
Revised July 2014

This form is available from the Arizona Geology Survey and may be reproduced.

LOCATION NOTICE FOR LODE MINING CLAIM

Amendment BLM Serial # _____

NOTICE IS HEREBY GIVEN that the ORA FINO Fraction lode mining claim has been located

by Richard Seretta whose current mailing address is 6082 Moonlight Dr. Las Vegas NV. 89130

RECEIVED
BLM 27 OCT 24 PM 2:51
PHOENIX, ARIZONA
BLM Date Stamp

The general course of this claim is West to East and it is situated in Mohave County, Arizona. This claim is 1500 feet in length and 308 feet in width.

8 1/2 Total Claim Acreage. This claim runs from the location monument on which this location notice is posted on the centerline of the claim approximately 154 feet in a North direction to the North end line and 154 feet in a South direction to the South end line. This claim is marked by six monuments, one at each corner and one at the center of each end line of the claim.

The location monument on which this notice is posted is situated within Section 21, Township 19 N, Range 20 W, Gila Salt River Base and Meridian, Arizona and this claim encompasses portions of the following quarter section(s), section(s), Township(s) and Range(s) Sec. 20 NE 1 21 N.W
Township 19 N Range 20 W

Gila Salt River Base and Meridian, Arizona.

The locality of this claim with reference to some natural object or permanent monument and additional information (if any) concerning its locality are as follows: Sidelines Minneapolis & Minneapolis #2 on MS 2426
MS 1680 Golden Gate Amc 363097 on the South
Sidelines 450 South of corner Sec. 20 21 17 16 The above information is shown on the attached map.

DATED AND POSTED on the ground this THIRD day of SEPTEMBER 2016

LOCATOR(s) AGENT

Print Name(s) Richard Seretta

Signature(s) Richard Seretta

Form MCF100
Revised July 2014

This form is available from the Arizona Geological Survey and may be reproduced.

ANCI 39918

MINING CLAIM MAP

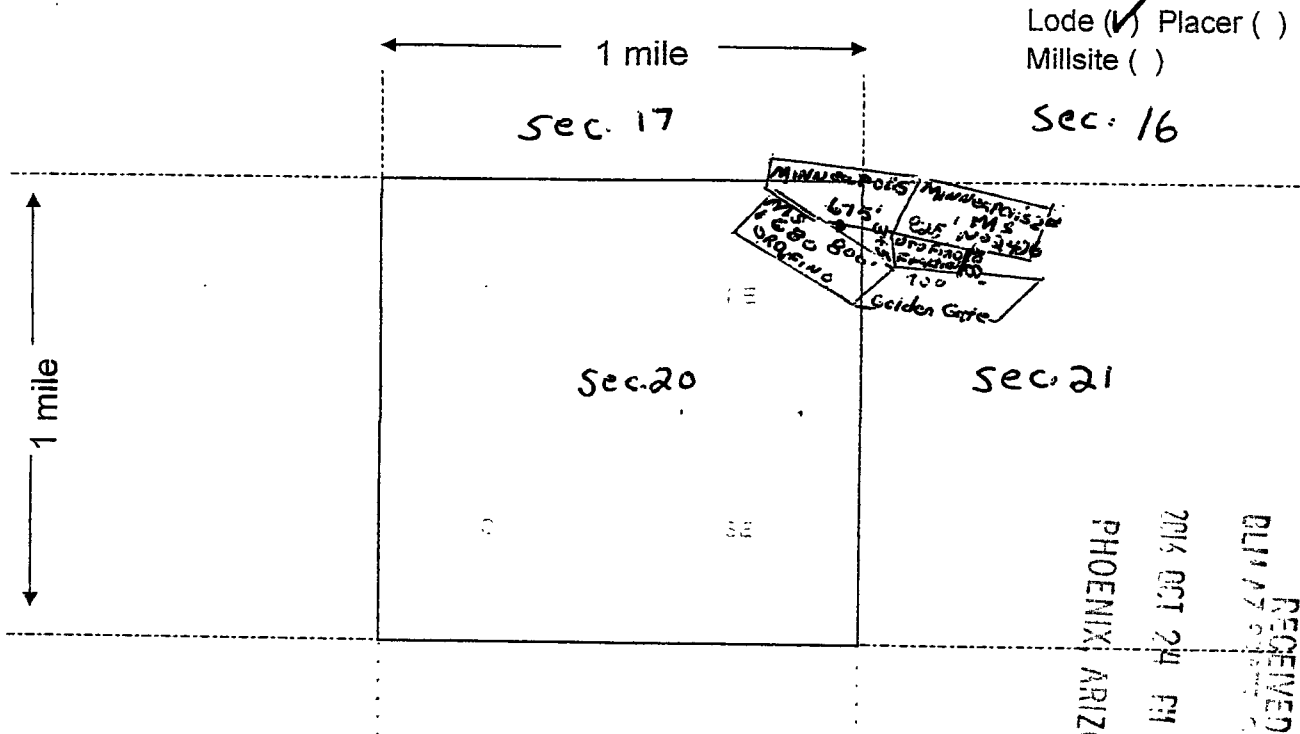

Lode (x) Placer ()
 Millsite ()
 Sec: 16

RECEIVED
 BUREAU OF LAND MANAGEMENT
 2016 OCT 24 PM 2:32
 PHOENIX ARIZONA

Scale: 1" = 2000 feet



- The above map depicts the ORAFINO FRACTION mining claim, which is located in Section (s) 20&21, Township 19 North, Range 20 west, Gila and Salt River Base and Meridian, Mohave County, Arizona. Total claim acreage is 8 1/2
- The type of corner and location monuments used are as follows: Metal Posts 5'
- The bearings and distances in degrees and feet between claim corners and to a public land survey monument are as depicted on the map. yes
- If the claim is a placer or millsite claim with exterior limits conforming to legal subdivisions of the public survey, provide a legal description of the claim Not Applicable

AMC 439918

Form MCF100a
 Revised July 2014

This form is available from the Arizona Geology Survey and may be reproduced.

3

WHEN RECORDED RETURN TO:
Richard Seretta
6082 Moonlight Dr.
Las Vegas, NV 89130

FEE# 2016047404

OFFICIAL RECORDS
OF MOHAVE COUNTY
ROBERT BALLARD,
COUNTY RECORDER



10/19/2016 01:00 PM Fee: \$10.00

PAGE: 1 of 3

LOCATION NOTICE FOR LODE MINING CLAIM

AMC 439918

RECEIVED
BLM AZ ST

2016 OCT 21 09 21 31

PHOENIX, ARIZONA

BAC

Input Parameters for Geographic Report with Land

System Id = CR

Admin State = AZ

Geo State =

Casetype Begins With

Case Disp Txt = AUTHORIZED, CANCELLED, EXPIRED, PENDING, REJECTED, RELINQUISHED, WITHDRAWN

Mer Twp Rng = 14 0190N 0200W

Section Begins With 020, 021, 999

Mtrs =

Commodity =

Commodity Txt =

Pending Org =

Pend Org Decode =

Total Rows Returned: 4

RUN TIME: 02:15 PM

Adm State: AZ

UNITED STATES DEPARTMENT OF INTERIOR
BUREAU OF LAND MANAGEMENT
GEOGRAPHIC REPORT WITH LAND
Sorted by Serial Number

RUN DATE: 06/21/2017

Page 1 of 1

Serial Number: AZA 024819

Total Case Acres: 87.900

<u>Casetype</u>	<u>Case Disp</u>	14	0190N	0200W	<u>Sect</u>	<u>Sur Typ</u>	<u>Sur Num</u>	<u>Suff</u>	<u>Subdivision</u>	<u>Act Pend</u>
288100	AUTHORIZED				021	LOTS		1	3,5,6,10,11;	

Serial Number: AZAR 0023662

Total Case Acres: 164.600

<u>Casetype</u>	<u>Case Disp</u>	14	0190N	0200W	<u>Sect</u>	<u>Sur Typ</u>	<u>Sur Num</u>	<u>Suff</u>	<u>Subdivision</u>	<u>Act Pend</u>
288100	AUTHORIZED				020	FF		1	SESE;	
					021	LOTS			3,5,6,10,11;	

Serial Number: AZPHX 0034352

Total Case Acres: 424.177

<u>Casetype</u>	<u>Case Disp</u>	14	0190N	0200W	<u>Sect</u>	<u>Sur Typ</u>	<u>Sur Num</u>	<u>Suff</u>	<u>Subdivision</u>	<u>Act Pend</u>
285003	AUTHORIZED				021	LOTS			3,4,6,7;	

* Domestic only.



PRESS FIRMLY TO SEAL

RECEIVED
BLM AZ STATE OFFICE

2016 OCT 24 PM 2:31

PHOENIX, ARIZONA

PE

D

US POSTAGE
mPOS

062S0009166055
FROM 89130

\$6.45

0024

MAIL ★

PRESS FIRMLY TO SEAL

PRIORITY® ★ MAIL ★



DATE OF DELIVERY SPECIFIED*



USPS TRACKING™ INCLUDED*



INSURANCE INCLUDED*



PICKUP AVAILABLE

* Domestic only

VISIT US AT USPS.COM®
ORDER FREE SUPPLIES ONLINE



**UNITED STATES
POSTAL SERVICE®**

EP14H July 2013

OD: 10 x 5



PS00001000064



9405 5118 9956 4875 2572 55

PRIORITY MAIL 2-DAY™

USPS TRACKING #



9405 5118 9956 4875 2572 55

A. Seretta
6082 Moonlight Dr.
Las Vegas NV 89130

Bureau of Land Management
Arizona State Office
One North Central Avenue Suite 800
Phoenix, Arizona 85004

BLM AZ STATE OFFICE
2016 OCT 24 PM 2:31
PHOENIX, ARIZONA